

Step 1 - Login or Create an Account at the ASI Portal:

Login: <https://portal.appliedscienceint.com/Account/Login>

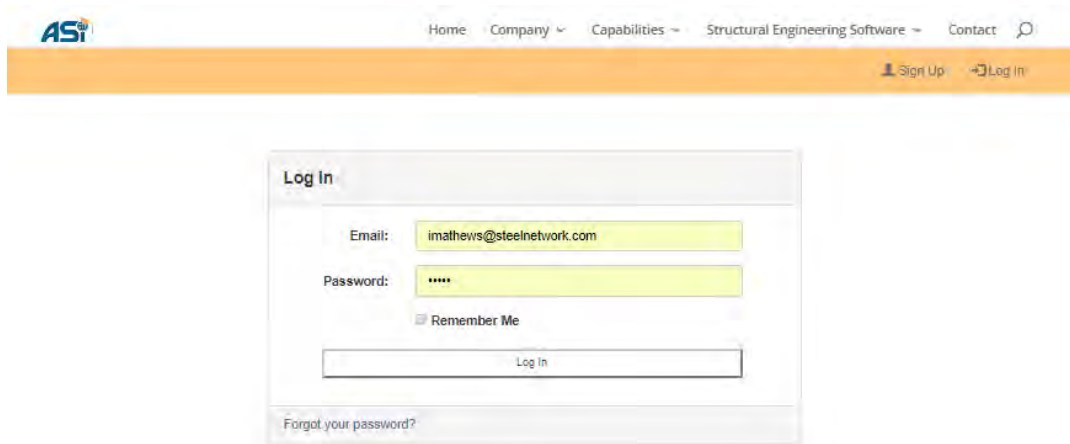

Create Account: <https://portal.appliedscienceint.com/Account/Register>

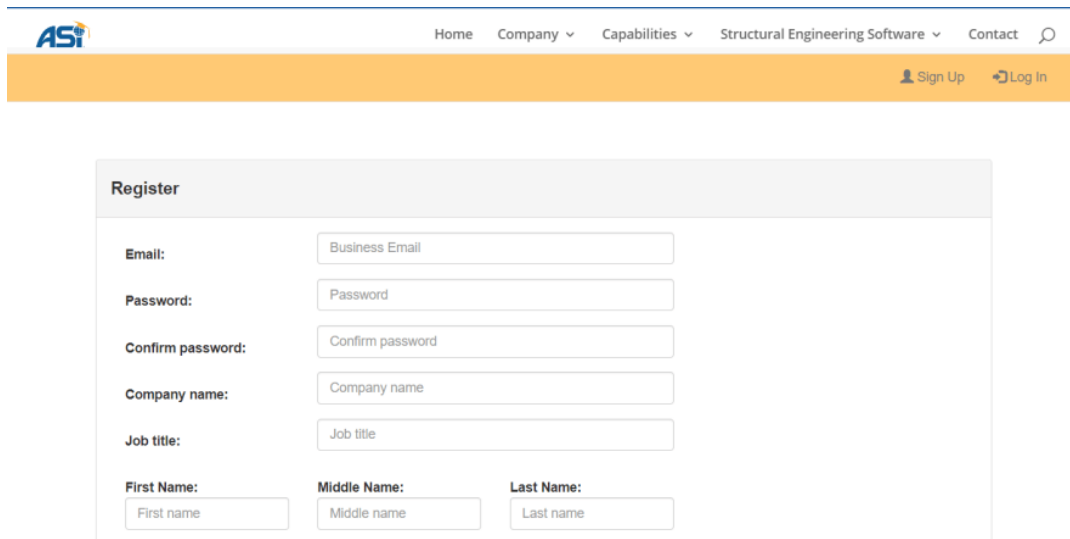

Activate Account: Check your Email for Activation Link from support@appliedscienceint.com and Follow Instructions

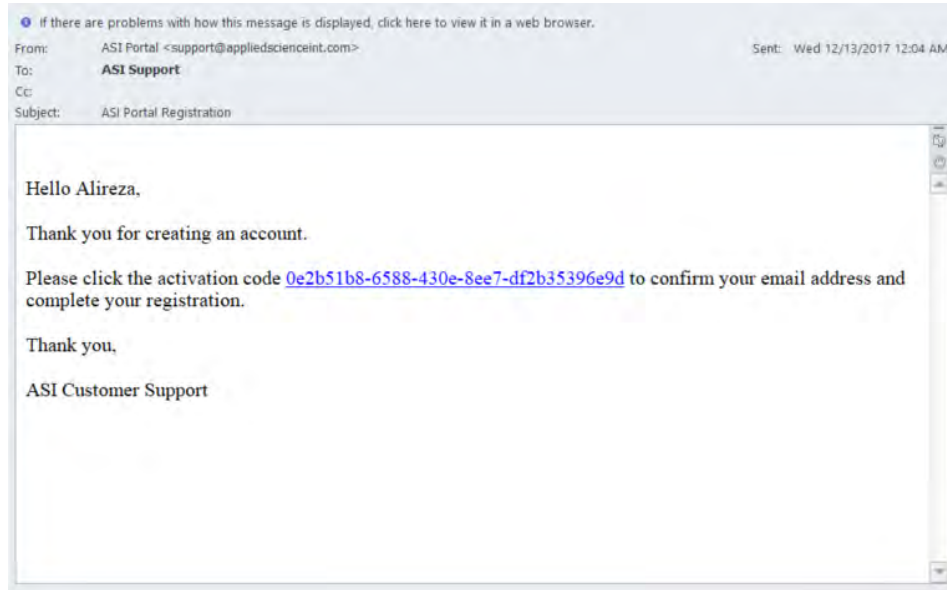

Step 2 – Navigate to “Downloads” Tab and Download Desired Software

The installer will be located on the Download Tab. Once you’ve downloaded the installer, navigate to where you downloaded it to and unzip the download. Note: You will only see the download if you have an active subscription for the software. If your subscription has expired, renew your subscription through your account on the ASI Portal or contact your ASI Sales Representative.

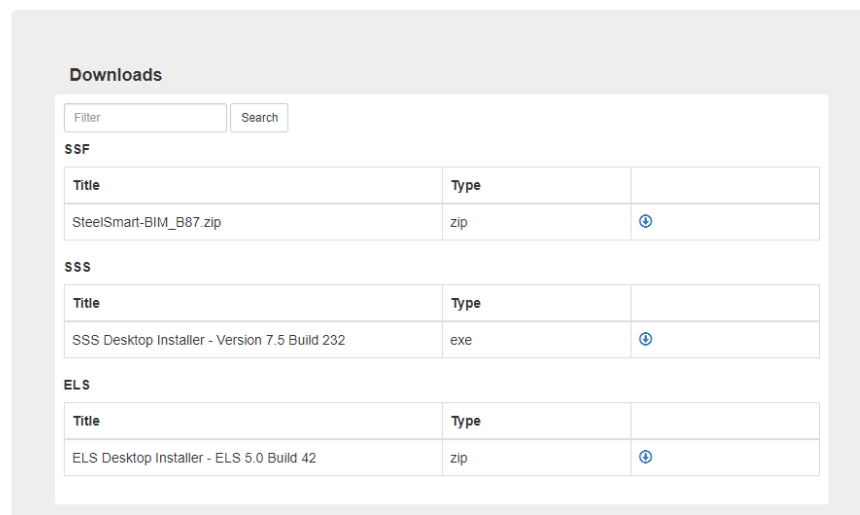
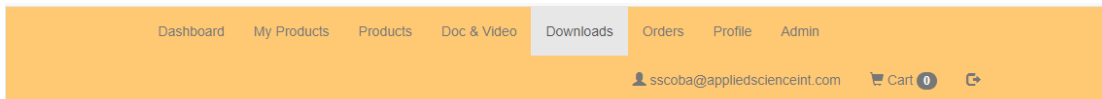

Downloads		
Filter	Search	
SSF		
Title	Type	
SteelSmart-BIM_B87.zip	zip	📎
SSS		
Title	Type	
SSS Desktop Installer - Version 7.5 Build 232	exe	📎
ELS		
Title	Type	
ELS Desktop Installer - ELS 5.0 Build 42	zip	📎

Step 3 - Begin Installation:

1. Run the SteelSmart System EXE installer;

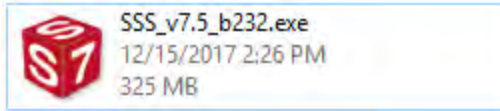

2. The installer will first extract the required files

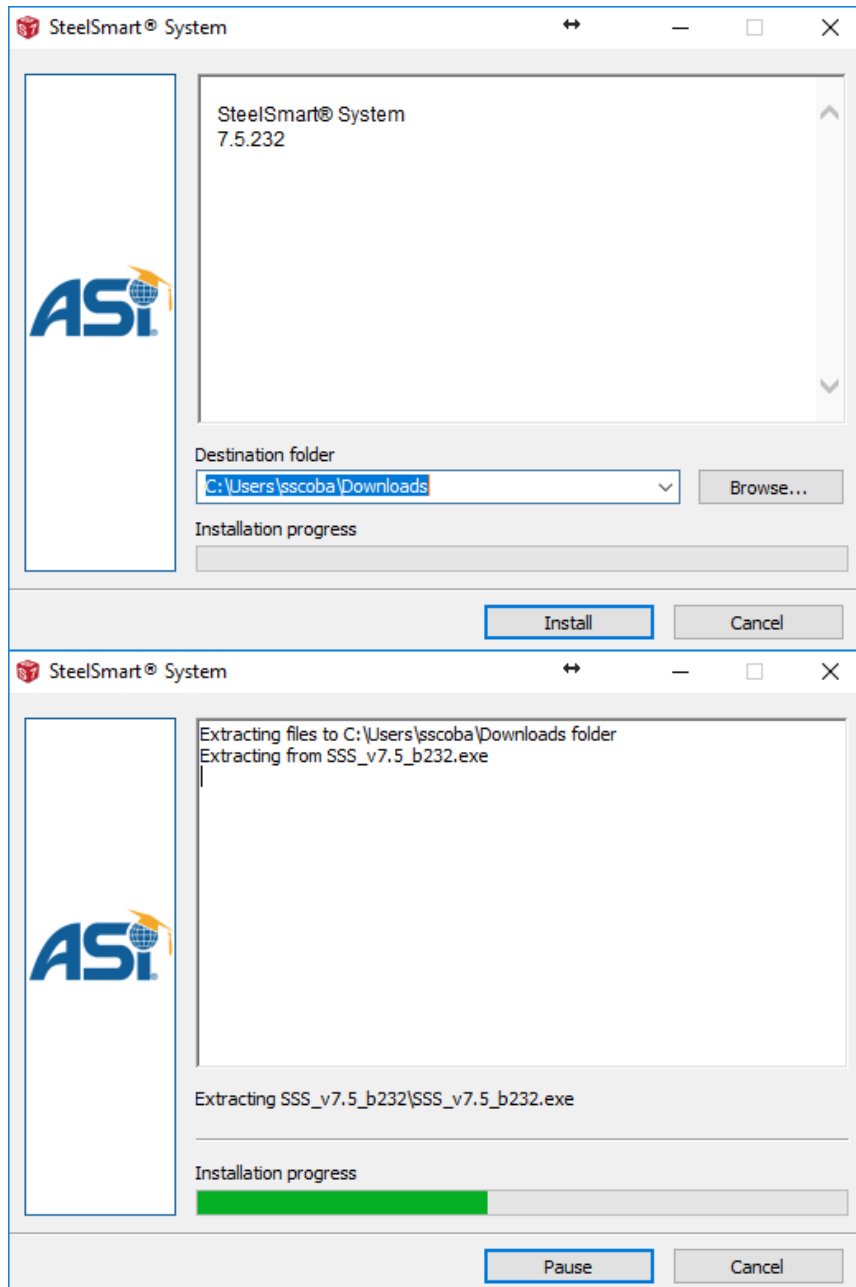

- Once the installer is extracted, you will see the Install Shield Wizard below, click Next:

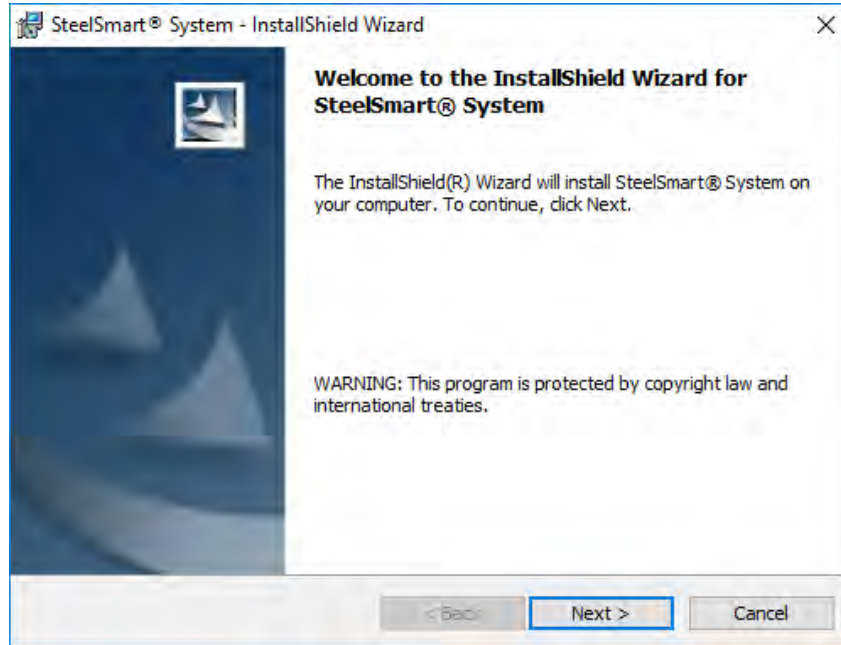

- Review and accept the End User License Agreement:

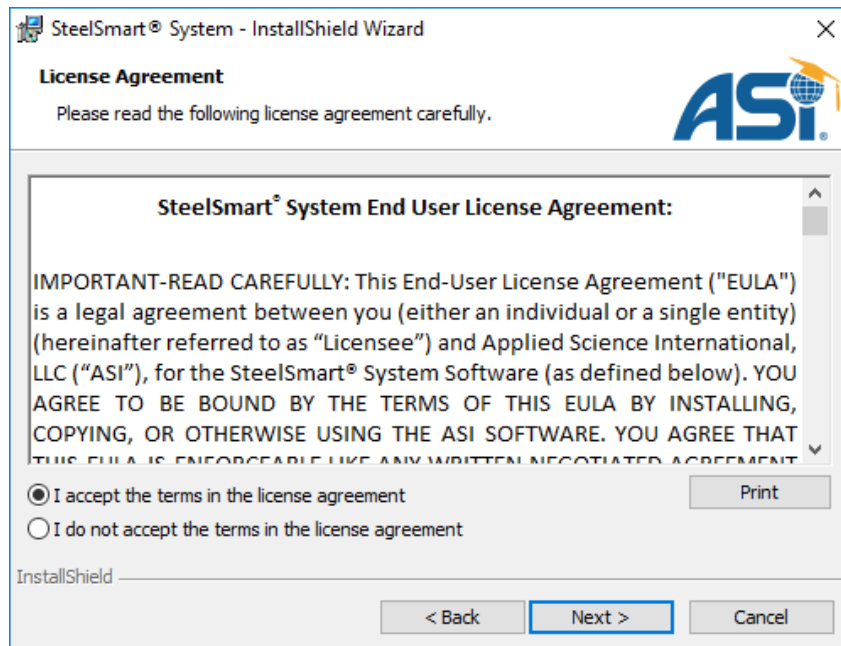

SteelSmart® System – Cold Formed Steel Design Software

Download & Installation Instructions

- When prompted, enter your company information and the email address of the main software user and select Next.

- User Name: ASI *
- Organization: Applied Science International, LLC *
- Phone: 919-645-4090 * Fax: *
- Email: support@appliedscienceint.com *
- Address: 2012 TW Alexander Drive *
- Country: United States * City: Durham *
- State/Province: North Carolina * Zip: 27709 *

Below the fields, it says 'Install this application for:' with two radio button options:

- Anyone who uses this computer (all users)
- Only for me (Windows User)

At the bottom, there are three buttons: '< Back', 'Next >', and 'Cancel'.

- Choose Complete Installation, then Next, then Install.

- Complete**
All program features will be installed. (Requires the most disk space.)
- Custom**
Choose which program features you want installed and where they will be installed. Recommended for advanced users.

At the bottom, there are three buttons: '< Back', 'Next >', and 'Cancel'.

7. Once the Installation is complete, click Finish.

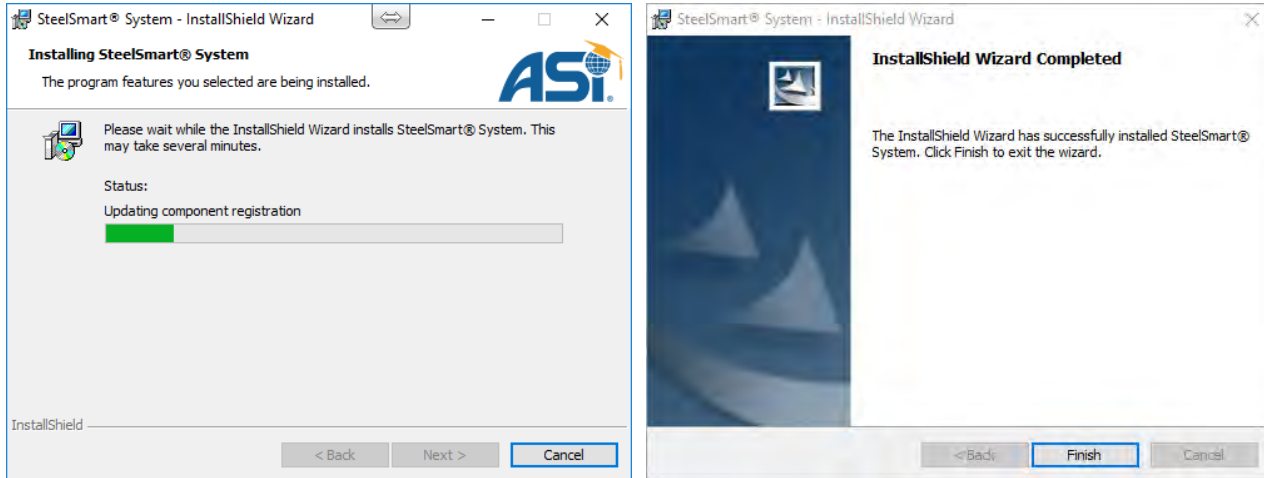

Step 4 - Send License Key by Clicking “Email Code to ASI”

1. Locate and Open the SteelSmart System from your Desktop.

2. It will prompt you with the screen below. Click email code to ASI and you will receive a license key within 24 hours. Alternatively, License Key can be copied and sent to ssskey@appliedscienceint.com (please ensure no spaces are included in code, and you copy entire code)

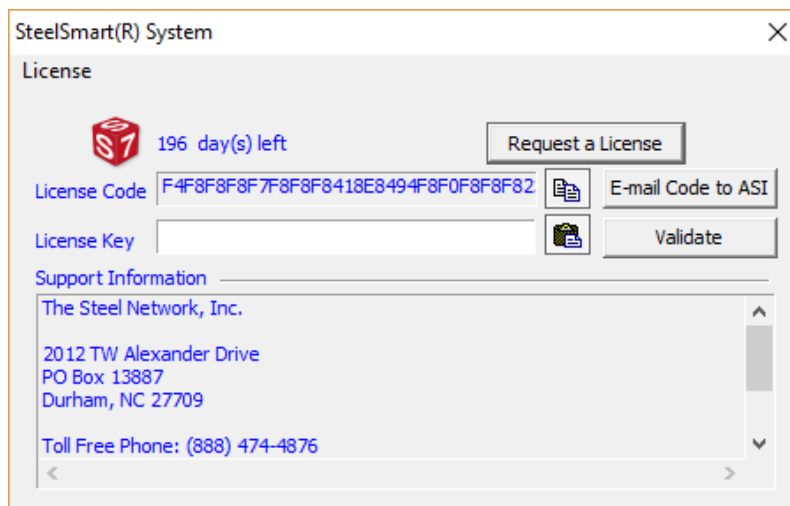

- When you receive your SSS License code from ASI, paste it in the License Key field and Select “Validate”

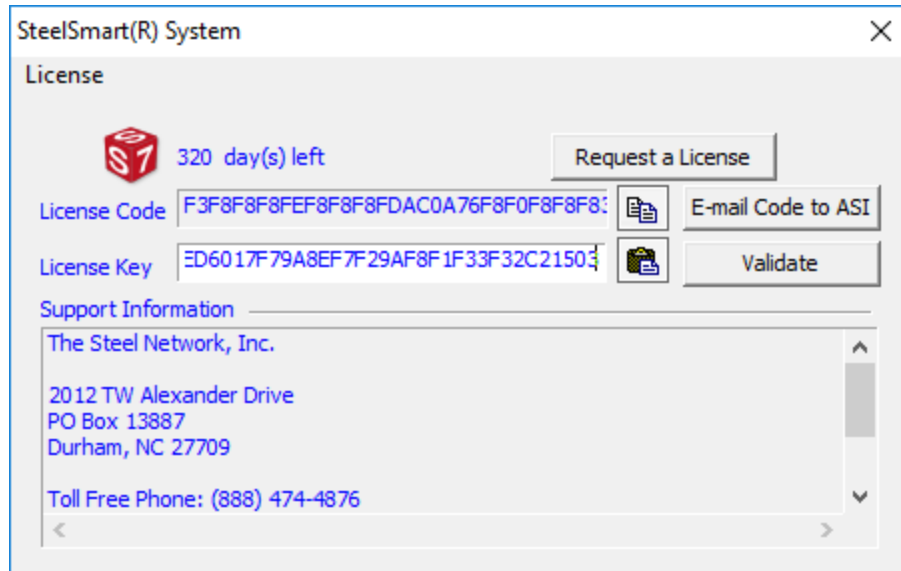

Step 5 - Start Designing!

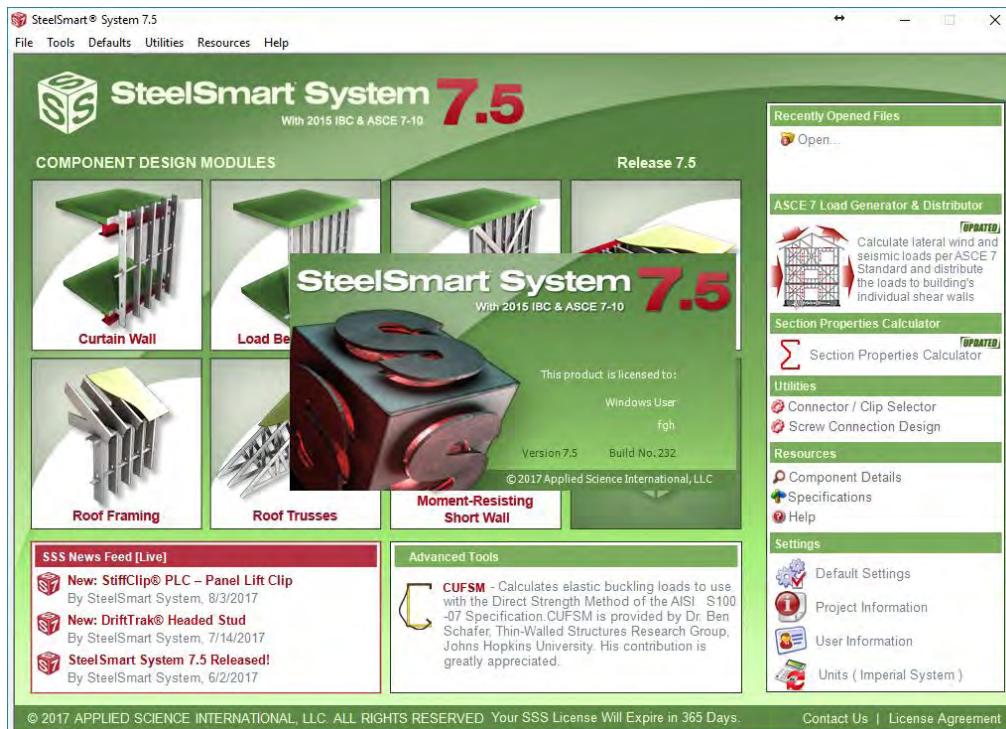

SteelSmart® System – Cold Formed Steel Design Software

Download & Installation Instructions

Checking Your License:

You can check the remaining duration on your license by opening SteelSmart System and looking the bottom of the main screen.

